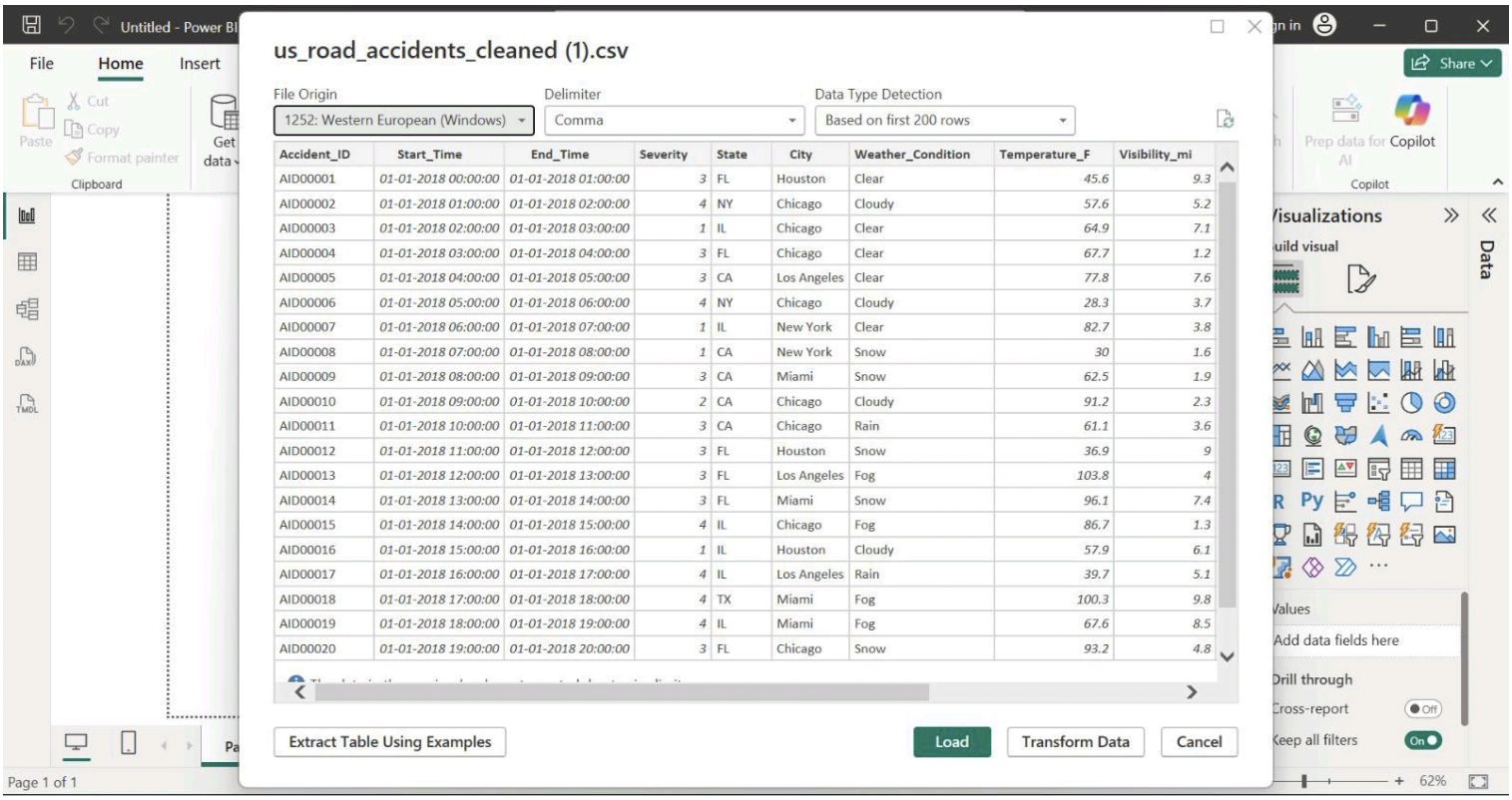

Accident_ID	Start_Time	End_Time	Severity	State	City	Weather_Condition	Temperature_F	Visibility_mi
AID00001	01-01-2018 00:00:00	01-01-2018 01:00:00	3	FL	Houston	Clear	45.6	9.3
AID00002	01-01-2018 01:00:00	01-01-2018 02:00:00	4	NY	Chicago	Cloudy	57.6	5.2
AID00003	01-01-2018 02:00:00	01-01-2018 03:00:00	1	IL	Chicago	Clear	64.9	7.1
AID00004	01-01-2018 03:00:00	01-01-2018 04:00:00	3	FL	Chicago	Clear	67.7	1.2
AID00005	01-01-2018 04:00:00	01-01-2018 05:00:00	3	CA	Los Angeles	Clear	77.8	7.6
AID00006	01-01-2018 05:00:00	01-01-2018 06:00:00	4	NY	Chicago	Cloudy	28.3	3.7
AID00007	01-01-2018 06:00:00	01-01-2018 07:00:00	1	IL	New York	Clear	82.7	3.8
AID00008	01-01-2018 07:00:00	01-01-2018 08:00:00	1	CA	New York	Snow	30	1.6
AID00009	01-01-2018 08:00:00	01-01-2018 09:00:00	3	CA	Miami	Snow	62.5	1.9
AID00010	01-01-2018 09:00:00	01-01-2018 10:00:00	2	CA	Chicago	Cloudy	91.2	2.3
AID00011	01-01-2018 10:00:00	01-01-2018 11:00:00	3	CA	Chicago	Rain	61.1	3.6
AID00012	01-01-2018 11:00:00	01-01-2018 12:00:00	3	FL	Houston	Snow	36.9	9
AID00013	01-01-2018 12:00:00	01-01-2018 13:00:00	3	FL	Los Angeles	Fog	103.8	4
AID00014	01-01-2018 13:00:00	01-01-2018 14:00:00	3	FL	Miami	Snow	96.1	7.4
AID00015	01-01-2018 14:00:00	01-01-2018 15:00:00	4	IL	Chicago	Fog	86.7	1.3
AID00016	01-01-2018 15:00:00	01-01-2018 16:00:00	1	IL	Houston	Cloudy	57.9	6.1
AID00017	01-01-2018 16:00:00	01-01-2018 17:00:00	4	IL	Los Angeles	Rain	39.7	5.1
AID00018	01-01-2018 17:00:00	01-01-2018 18:00:00	4	TX	Miami	Fog	100.3	9.8
AID00019	01-01-2018 18:00:00	01-01-2018 19:00:00	4	IL	Miami	Fog	67.6	8.5
AID00020	01-01-2018 19:00:00	01-01-2018 20:00:00	3	FL	Chicago	Snow	93.2	4.8

Untitled - Power Query Editor

File | Home | Transform | Add Column | View | Tools | Help

Table: Group By, Use First Row as Headers, Transpose, Reverse Rows, Count Rows
Any Column: Data Type: Text, Detect Data Type, Rename, Replace Values, Fill, Pivot Column, Unpivot Columns, Move, Convert to List
Text Column: Split Column, Format, Merge Columns, Extract, Parse
Number Column: Statistics, Standard, Scientific, Trigonometry, Rounding, Information
Date & Time Column: Date, Time, Duration
Scripts: Run R script, Run Python script

Queries [1]

us_road_accidents_clean...

= Table.TransformColumnTypes(#"Promoted Headers",{{"Accident_ID", type text}, {"Start_Time", type

	Accident_ID	Start_Time	End_Time	Severity	State
1	AID00001	01-01-2018 00:00:00	01-01-2018 01:00:00	3	FL
2	AID00002	01-01-2018 01:00:00	01-01-2018 02:00:00	4	NY
3	AID00003	01-01-2018 02:00:00	01-01-2018 03:00:00	1	IL
4	AID00004	01-01-2018 03:00:00	01-01-2018 04:00:00	3	FL
5	AID00005	01-01-2018 04:00:00	01-01-2018 05:00:00	3	CA
6	AID00006	01-01-2018 05:00:00	01-01-2018 06:00:00	4	NY
7	AID00007	01-01-2018 06:00:00	01-01-2018 07:00:00	1	IL
8	AID00008	01-01-2018 07:00:00	01-01-2018 08:00:00	1	CA
9	AID00009	01-01-2018 08:00:00	01-01-2018 09:00:00	3	CA
10	AID00010	01-01-2018 09:00:00	01-01-2018 10:00:00	2	CA
11	AID00011	01-01-2018 10:00:00	01-01-2018 11:00:00	3	CA
12	AID00012	01-01-2018 11:00:00	01-01-2018 12:00:00	3	FL
13	AID00013	01-01-2018 12:00:00	01-01-2018 13:00:00	3	FL
14	AID00014	01-01-2018 13:00:00	01-01-2018 14:00:00	3	FL
15	AID00015	01-01-2018 14:00:00	01-01-2018 15:00:00	4	IL
16	AID00016	01-01-2018 15:00:00	01-01-2018 16:00:00	1	IL
17	AID00017	01-01-2018 16:00:00	01-01-2018 17:00:00	4	IL
18	AID00018	01-01-2018 17:00:00	01-01-2018 18:00:00	4	TX
19	AID00019	01-01-2018 18:00:00	01-01-2018 19:00:00	4	IL
20	AID00020	01-01-2018 19:00:00	01-01-2018 20:00:00	3	FL

Query Settings

PROPERTIES

Name: us_road_accidents_cleaned (1)

All Properties

APPLIED STEPS

- Source
- Promoted Headers
- Changed Type

12 COLUMNS, 999+ ROWS Column profiling based on top 1000 rows PREVIEW DOWNLOADED AT 19:27

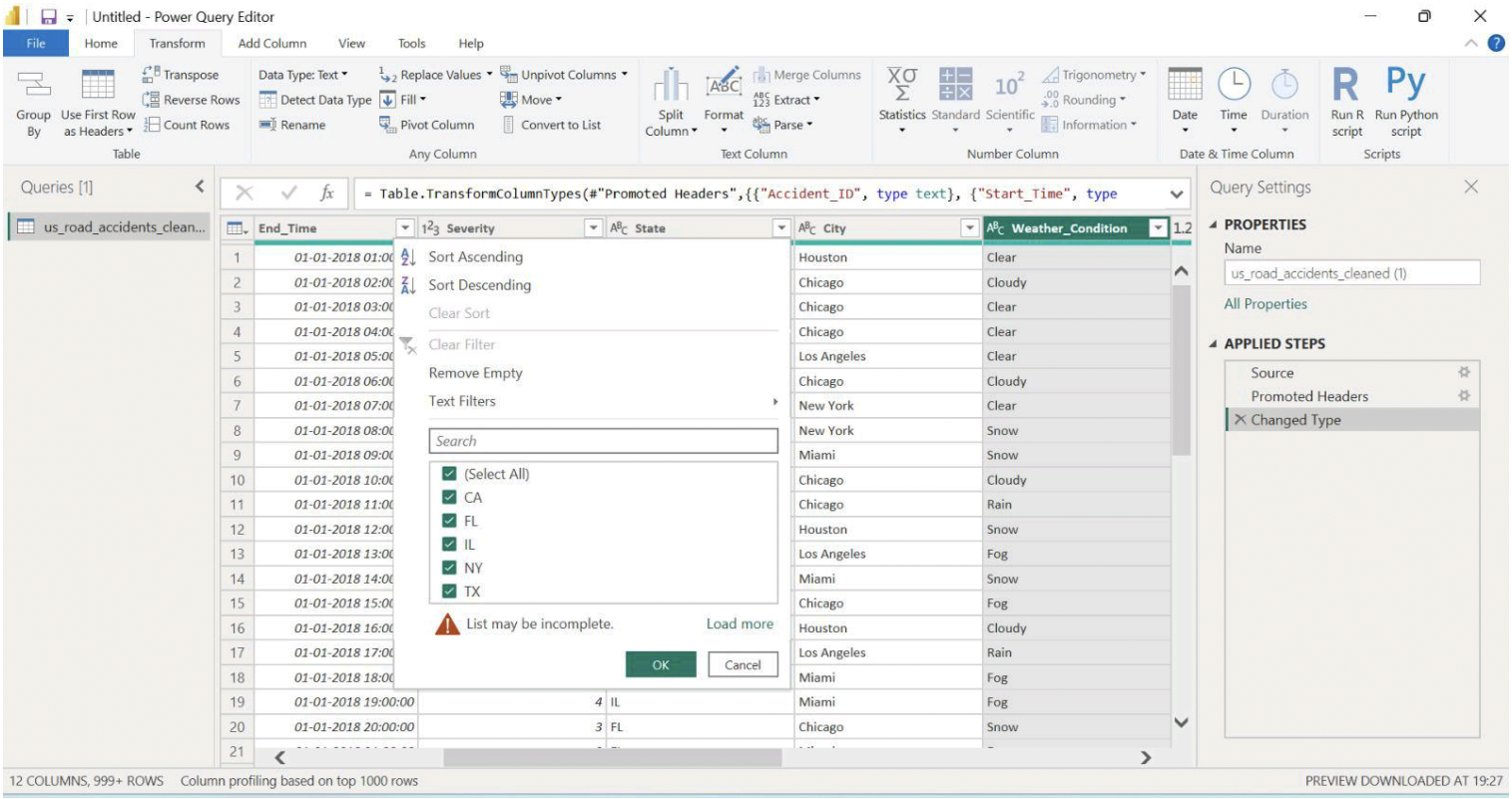
Untitled - Power Query Editor
File
Home
Transform
Add Column
View
Tools
Help
Group By
Use First Row as Headers
Transpose
Reverse Rows
Count Rows
Table
Data Type: Text
Detect Data Type
Rename
Replace Values
Fill
Pivot Column
Unpivot Columns
Move
Convert to List
Any Column
Split Column
Format
Merge Columns
Extract
Parse
Text Column
Statistics
Standard
Scientific
Trigonometry
Rounding
Information
Number Column
Date
Time
Duration
Date & Time Column
Run R script
Run Python script
Scripts
Queries [1]
us_road_accidents_clean...
= Table.TransformColumnTypes(#"Promoted Headers",{{"Accident_ID", type text}, {"Start_Time", type
End_Time
Severity
State
City
Weather_Condition
Sort Ascending
Sort Descending
Clear Sort
Clear Filter
Remove Empty
Text Filters
Search
(Select All)
CA
FL
IL
NY
TX
List may be incomplete.
Load more
OK
Cancel
Query Settings
PROPERTIES
Name
us_road_accidents_cleaned (1)
All Properties
APPLIED STEPS
Source
Promoted Headers
Changed Type
12 COLUMNS, 999+ ROWS
Column profiling based on top 1000 rows
PREVIEW DOWNLOADED AT 19:27